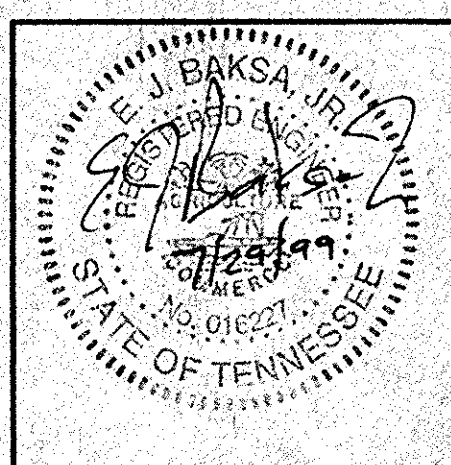

**SEQUOYAH HILLS PRESBYTERIAN CHURCH  
 FOR THE  
 CITY OF KNOXVILLE, TENNESSEE**

**SITE  
 LAYOUT  
 PLAN**

DATE: 07/29/99  
 DRWG. BY: CDB  
 CHKD. BY: EJB

REVISIONS:

DRAWING NO:  
**C1.2**  
 PROJECT NO:

**NOTES**

- TOTAL PARKING REQUIRED = 169 SPACES  
 EXISTING PARKING NOT SHOWN = 66 SPACES  
 NEW PARKING = 103 SPACES (2 HANDICAPPED)  
 TOTAL PARKING PROVIDED = 169 SPACES
- THE CONTRACTOR IS SPECIFICALLY CAUTIONED THAT THE LOCATION AND/OR ELEVATION OF EXISTING UTILITIES AS SHOWN ON THESE PLANS IS BASED ON RECORDS AND WHERE POSSIBLE MEASUREMENTS TAKEN IN THE FIELD. THIS INFORMATION IS NOT TO BE RELIED UPON AS BEING EXACT OR COMPLETE. THE CONTRACTOR MUST CALL TENNESSEE ONE CALL AND ANY UTILITY THAT DOES NOT SUBSCRIBE TO ONE CALL AT LEAST 72 HOURS BEFORE ANY EXCAVATION, TO REQUEST EXACT FIELD LOCATION OF THE UTILITIES. IT SHALL BE THE RESPONSIBILITY OF THE CONTRACTOR TO RELOCATE ALL EXISTING UTILITIES WHICH CONFLICT WITH THE PROPOSED IMPROVEMENTS SHOWN ON THE PLANS.
- SURVEY BY ETE CONSULTING ENGINEERING, INC.  
 311 OAK RIDGE TURNPIKE  
 OAK RIDGE, TENNESSEE 37830  
 PH#: (423)482-4053

**LEGEND**

- PROJECT PROPERTY LINE
- EXISTING PROPERTY LINE
- IRON PIN FOUND
- IRON PIN SET
- EXISTING TREE LINE
- EXISTING TREE
- EXISTING FENCE LINE
- NEW CONCRETE SIDEWALK
- NEW PAVEMENT
- EXISTING CURB LINE
- NEW CURB LINE
- EXISTING RETAINING WALL
- NEW BUILDING
- EXISTING BUILDING
- PAINTED DISABLED PARKING SPACE MARKER
- PAINTED DIRECTIONAL ARROW
- NEW SIGN

**LINE TABLE**

LINE	BEARING	LENGTH
L1	N 09°18'46" W	2.01
L2	S 88°29'25" W	4.38
L3	S 63°48'37" W	3.92

**CURVE TABLE**

CURVE	RADIUS	LENGTH	TANGENT	CHORD	BEARING	DELTA
C1	25.01'	31.51'	18.24'	29.47'	S 35°02'45" W / 72°12'31"	
C2	25.00'	39.51'	25.24'	35.52'	N 78°21'29" W / 90°32'23"	

**GRAPHIC SCALE**

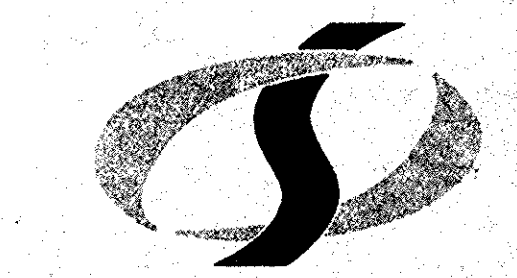
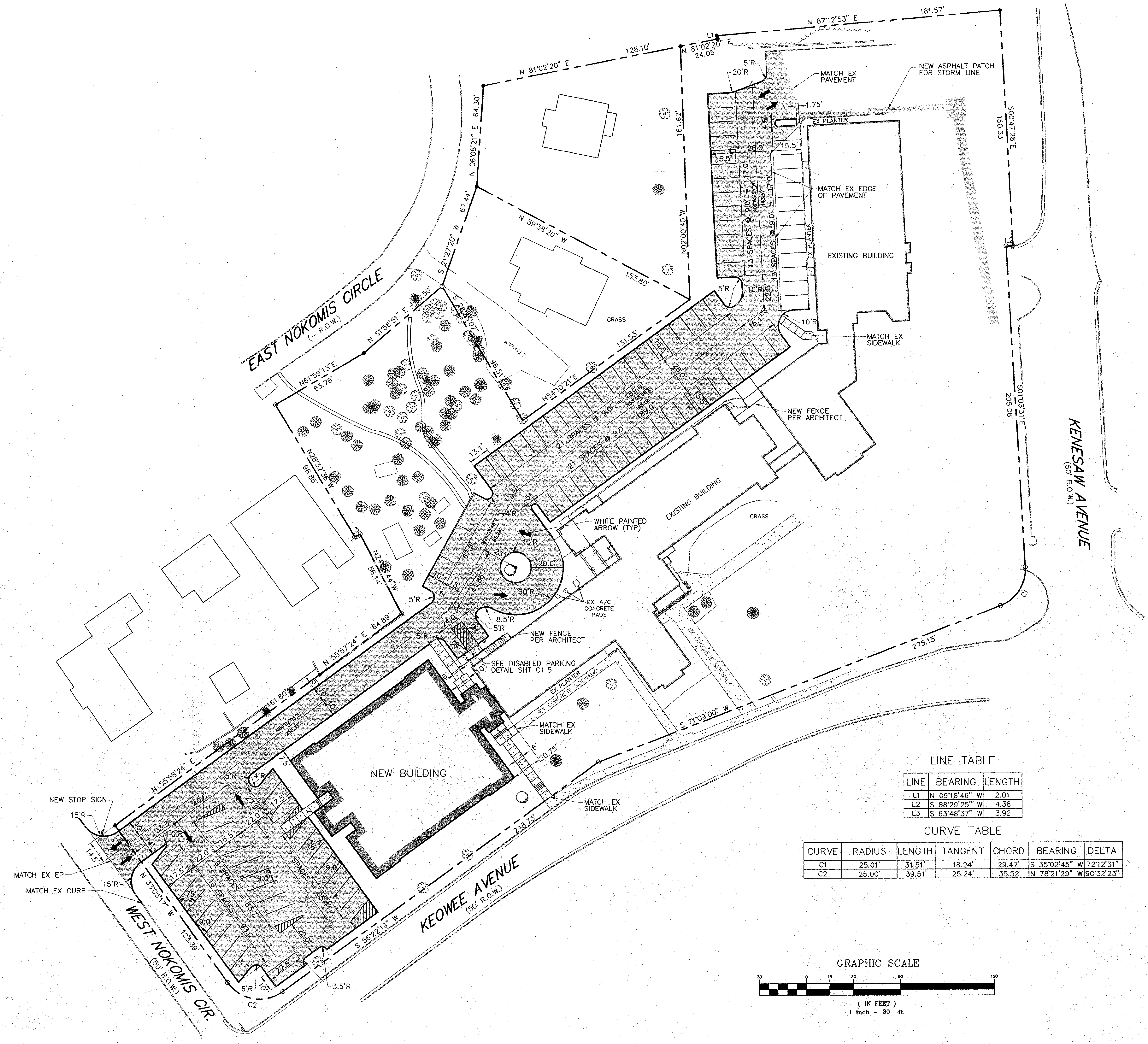
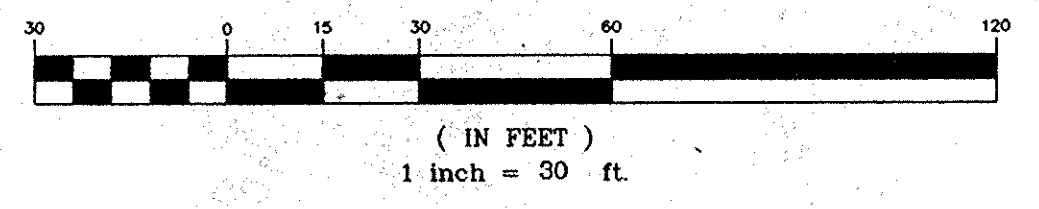

**LAND  
 DEVELOPMENT  
 SOLUTIONS**