

- NOTES**
1. C/LT MAP NO. 137, PARCELS 7497 OF 68 AND 69
 2. PROPOSED LOTS = 14, TOTAL ACRES = 26
 3. PROPOSED LOTS = 14, TOTAL ACRES = 26
 4. ALL ROADS SHALL BE PAVED ROADS.
 5. THERE IS A 10' BUFFER AND UTILITY EXISTENT AROUND ALL EXISTING UTILITIES. ALL UTILITIES SHALL BE SHOWN AS ALL INTERIOR LOT LINES UNLESS OTHERWISE SHOWN.

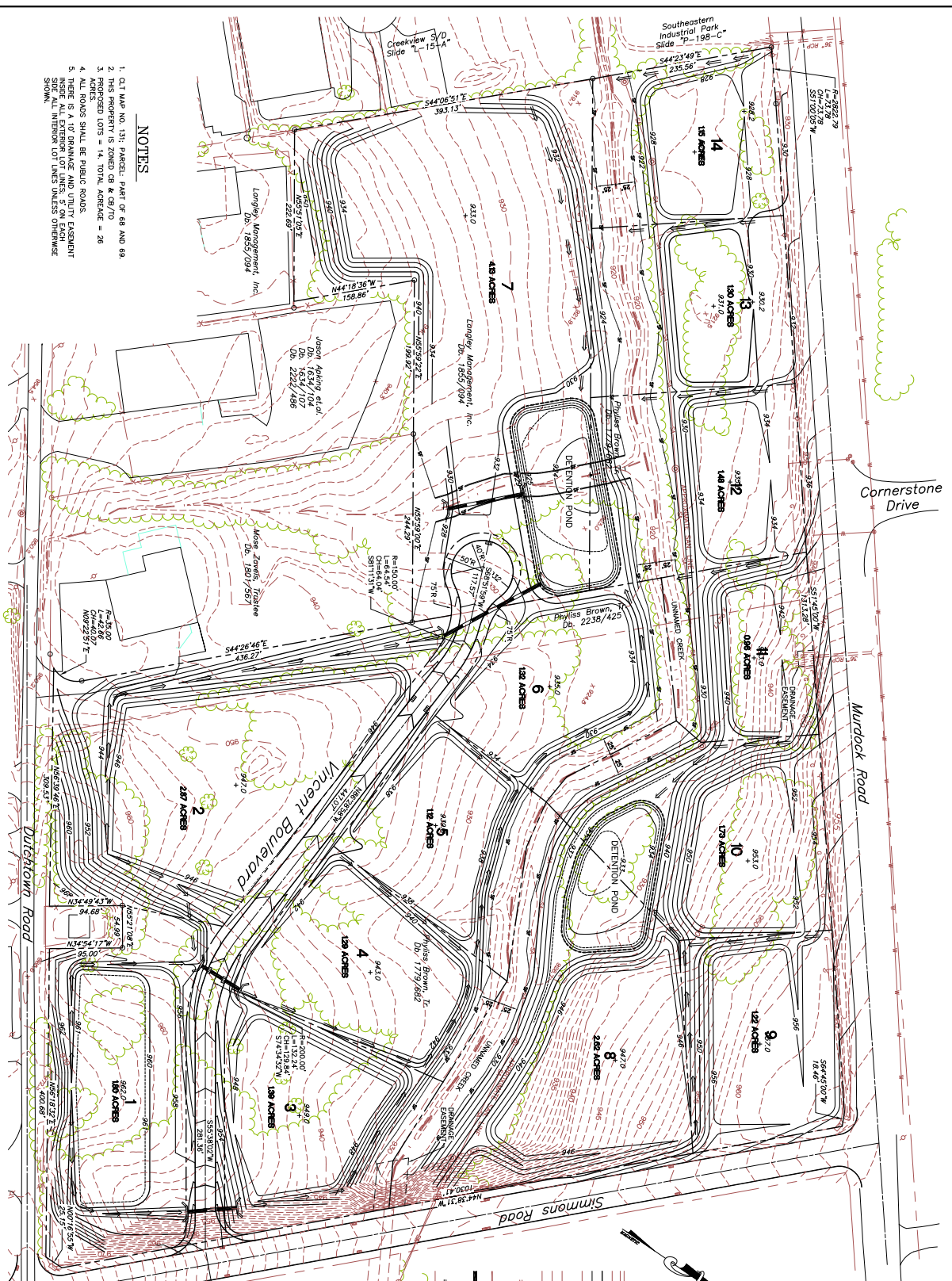

LEGEND

- EXISTING CONTOURS
- EXISTING PROPERTY LINE
- PROJECT PROPERTY LINE
- EXISTING DRIVEWAY
- EXISTING DRIVEWAY MANHOLE
- EXISTING SANITARY MANHOLE
- EXISTING GAS LINE
- EXISTING WATER LINE
- EXISTING POWER POLE
- EXISTING STORM LINE
- EXISTING HEADWALL
- EXISTING CATCH BASIN
- PROPOSED CATCH BASIN
- PROPOSED DRAINAGE WAY
- EXISTING TREE LINE

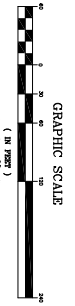
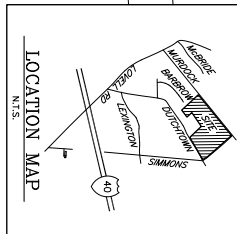

NO.	DATE	REVISION

DRAWING DESCRIPTION:
PRELIMINARY GRADING PLAN

310 SIMMONS RD., SUITE K - KNOXVILLE, TENNESSEE 37922 - PH: 423-671-2281

PROJECT:
MURDOCK COMMERCIAL PARK
 LAMGLEY MANAGEMENT, INC.
 KNOX COUNTY, TENNESSEE

PRELIMINARY NOT FOR CONSTRUCTION

DATE: 07/20/19
 SCALE: 1"=60'
 JOB NO. 99019-B
 DRAWN BY: [blank]
 CHECKED: [blank]
 APPROVED: [blank]

C-3
 SHEET NO.